

Do not scale from this drawing for construction or acquisition purposes. Responsibility is not accepted for errors made by others in scaling from this drawing. All construction information must be taken from figured dimensions only. All dimensions and levels must be checked on site and discrepancies between drawings and specification must be reported to HG2 Architects Ltd.
© Copyright HG2 Architects Ltd.

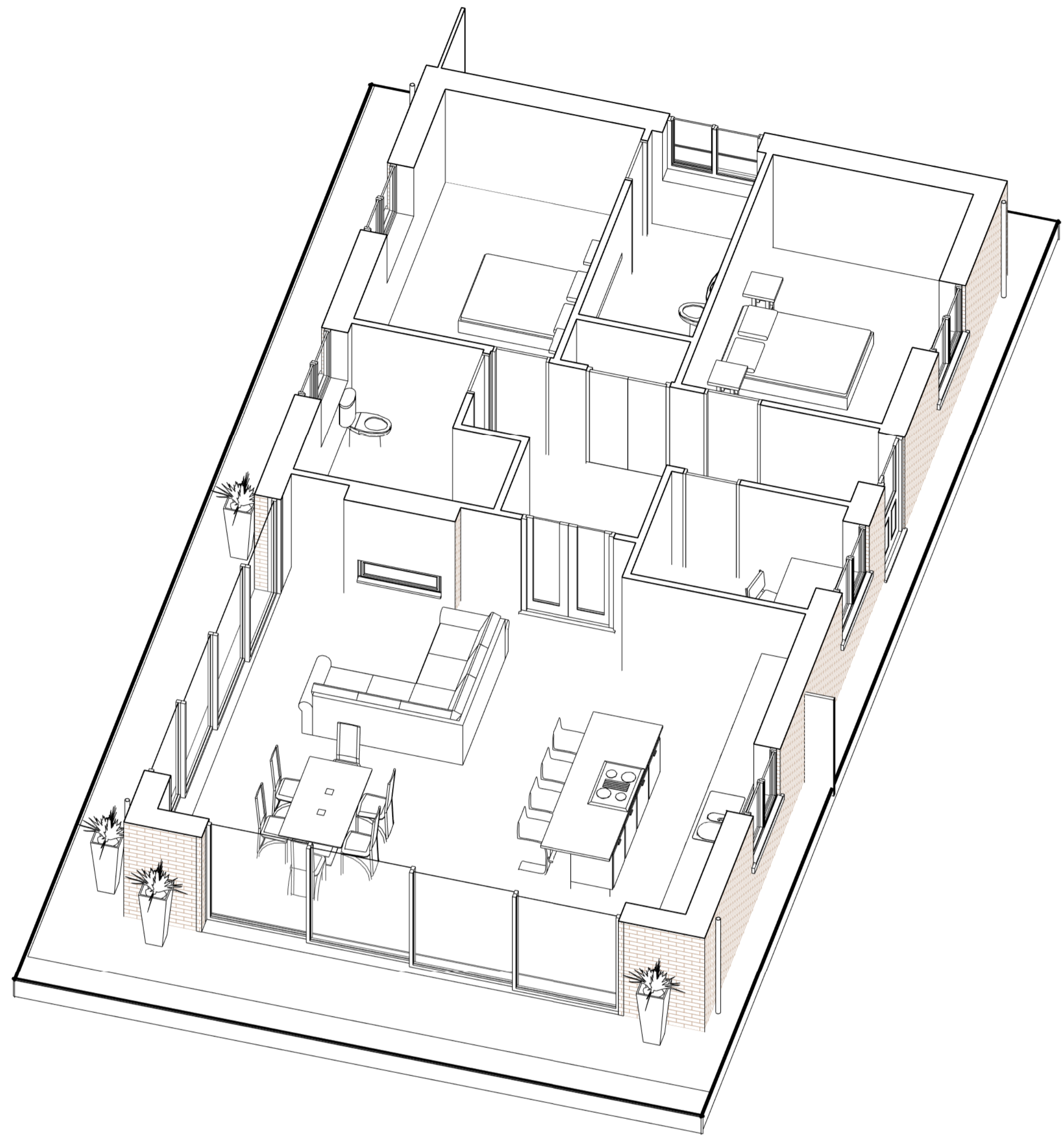

1 Internal View



2 3D View 1



3 3D View 2

A 30.03.23 JCE JCE Revised in line with client comments

Rev. Date	Drawn	Check	Description
	JCE	JCE	HG2 Architects, Studio 26, Harrogate Business Centre, Hammerain House, Harrogate, HG2 8ER Telephone: 01423 876302 Web: www.hg2.co.uk

This drawing is purely for discussion purposes only. It is not to be taken as a proposal for construction detailing, and instead it is primarily intended to convey the overall spatial layout of the building or parts of it. Please refer to the developed production information drawings for detail, construction and measurement purposes.

PRELIMINARY ISSUE

Project Title:
Proposed Bungalow to Rear of The Cedars, Carlton Husthwaite, North Yorkshire

Client:
Mr Hill

Drawing Title:
Proposed 3D Views

File Number: R237
Drawn By: JCE
Checked By: JCE
Scale@A1: **Date:** 16.01.23
Dwg No: SK02 **Rev:** A